SITE SERVICES/PROJECTS/ACTIVITIES SUPPORT

Sandra Manley Stanley
Administrative Officer
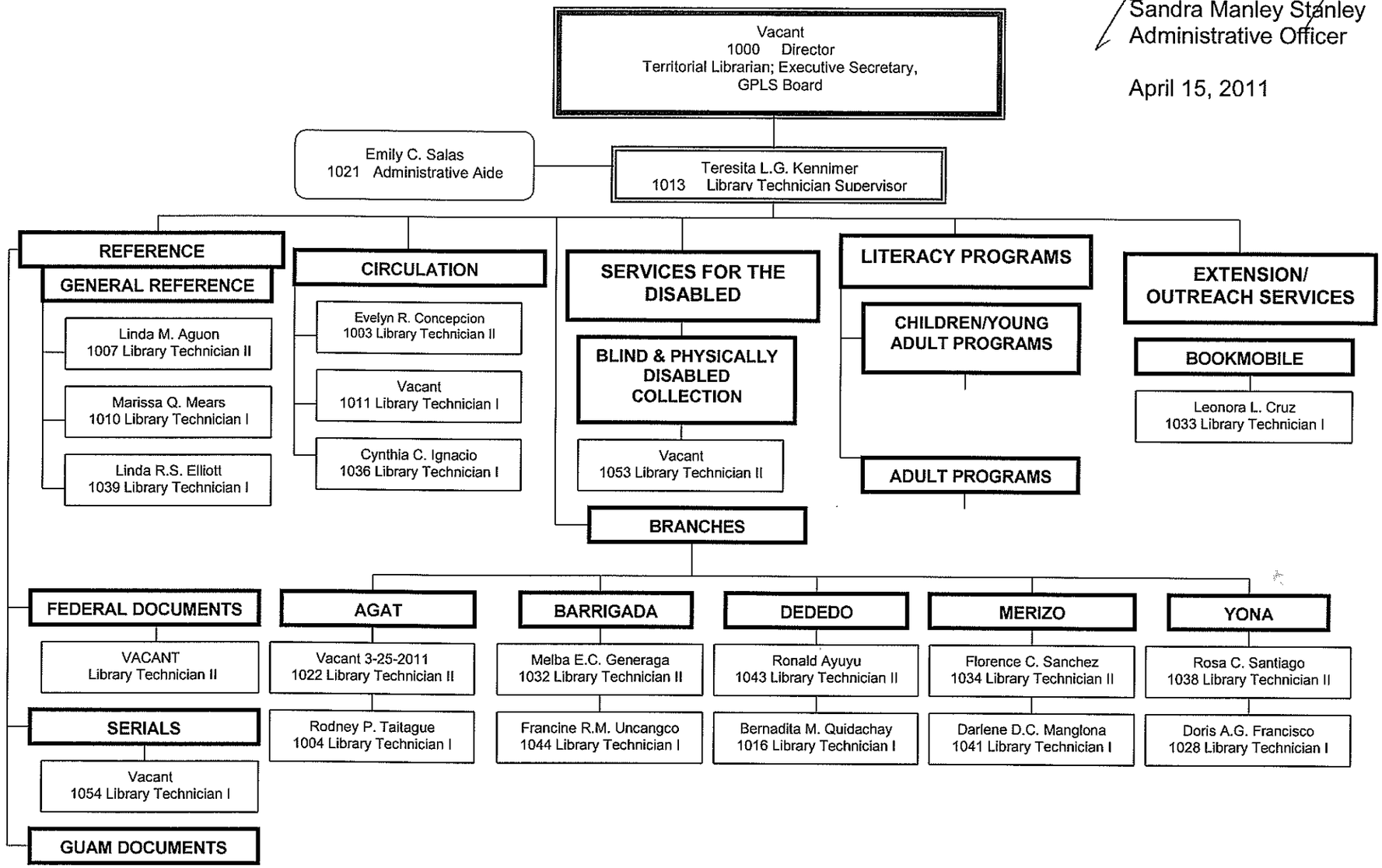
April 15, 2011